PeptideScanner

PSV-AT-002

Anonymous test
We bought this vial as a normal customer. The seller did not know it would be tested and did not pay for the test.

UK Sarms retatrutide

✓ Identity confirmed: the vial contains retatrutide.

Seller	UK Sarms · uksarms.com
Product	Retatrutide
Bought	September 2026, as a normal customer
Tested by	An independent university laboratory in the UK
Method	LC-MS (mass spectrometry)
Results	10 November 2026

How we know

The lab weighed the molecules in the vial. They match the exact weight of retatrutide. **The gap is 0.7 parts per million.** A match needs under 5.

Mass match

Ion	Expected	Found	ppm
[M+4H]4+	1183.1252	1183.1246	-0.5
[M+3H]3+	1577.1645	1577.1634	-0.7

Chromatogram. Retatrutide = shaded peak, 2.50 min.

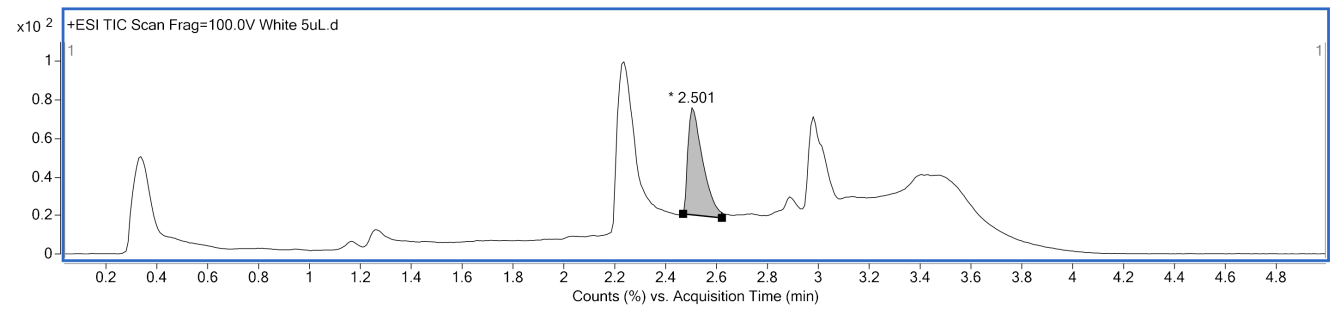

Spectrum at 2.50 min. Retatrutide ions.

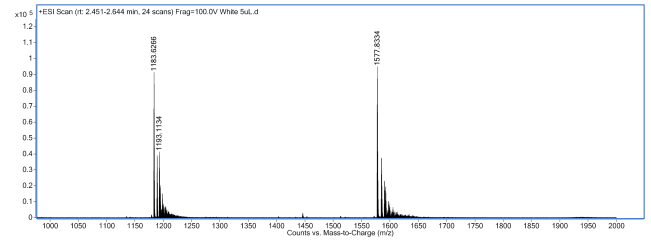

Zoom. Isotope pattern of retatrutide.

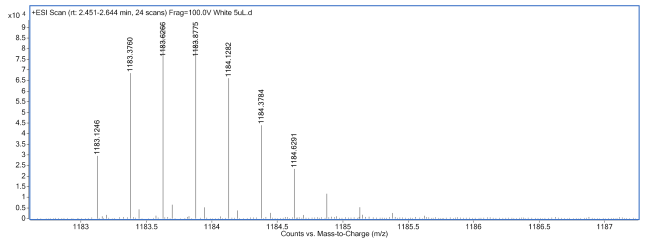

This result covers this one vial only. It confirms which molecule is inside. Graphs are cropped from the lab report, not edited.

Scan, or search this ID on peptidescanner.co
PSV-AT-002

Sam Human · Founder · 11 Nov 2026