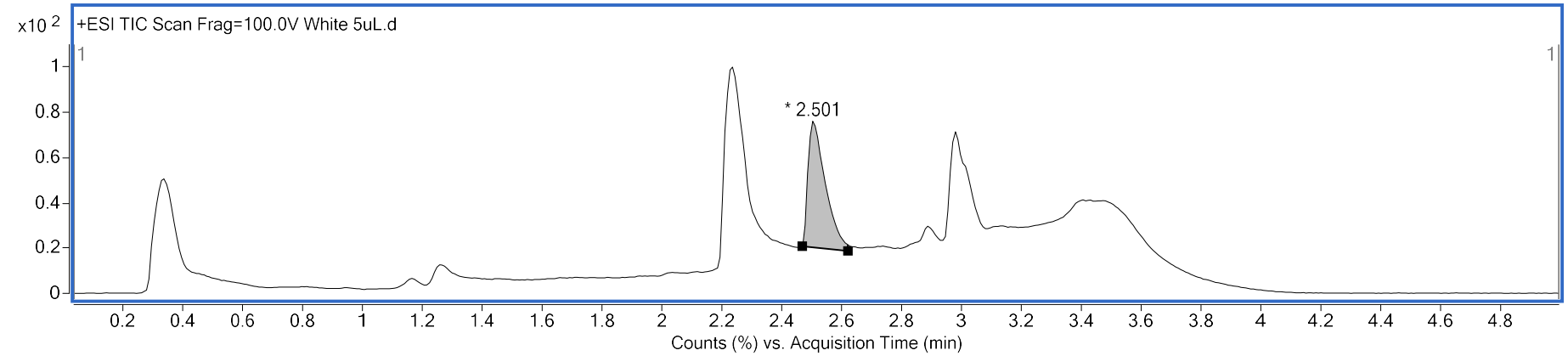
x10 2
+ESI TIC Scan Frag=100.0V White 5uL.d
* 2.501
Counts (%) vs. Acquisition Time (min)

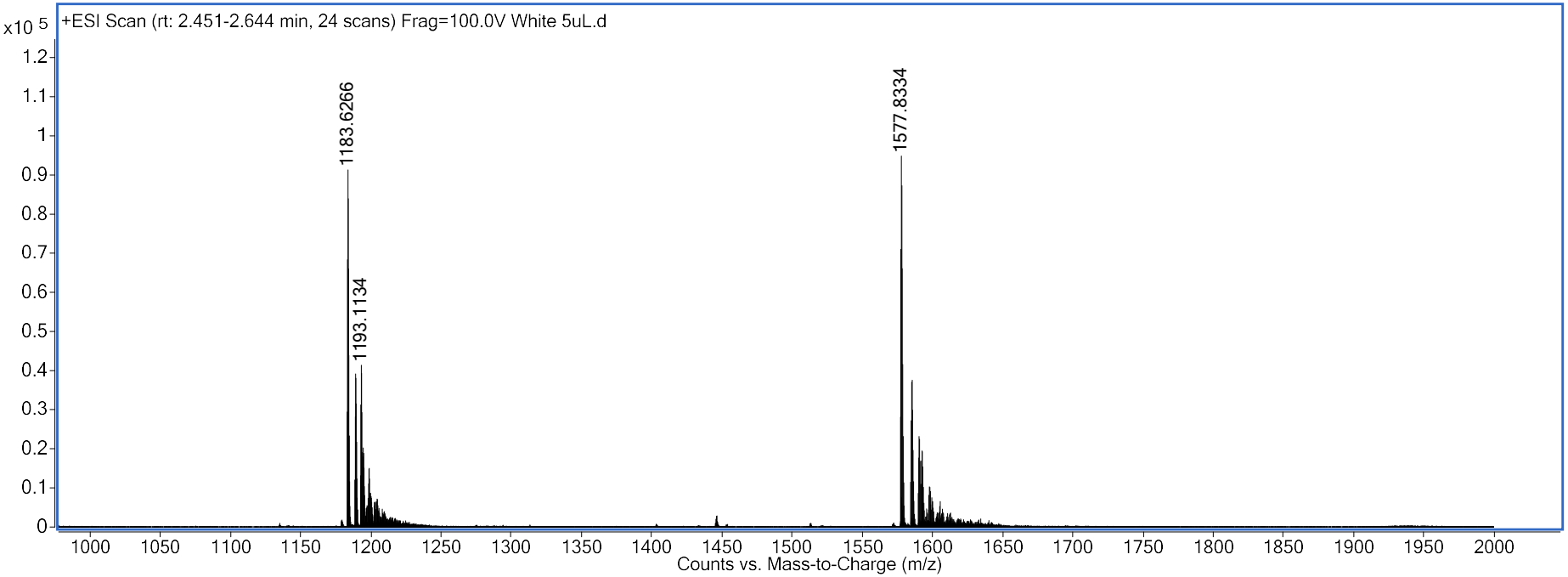
x10 5
+ESI Scan (rt: 2.451-2.644 min, 24 scans) Frag=100.0V White 5uL.d
1183.6266
1193.1134
1577.8334
Counts vs. Mass-to-Charge (m/z)

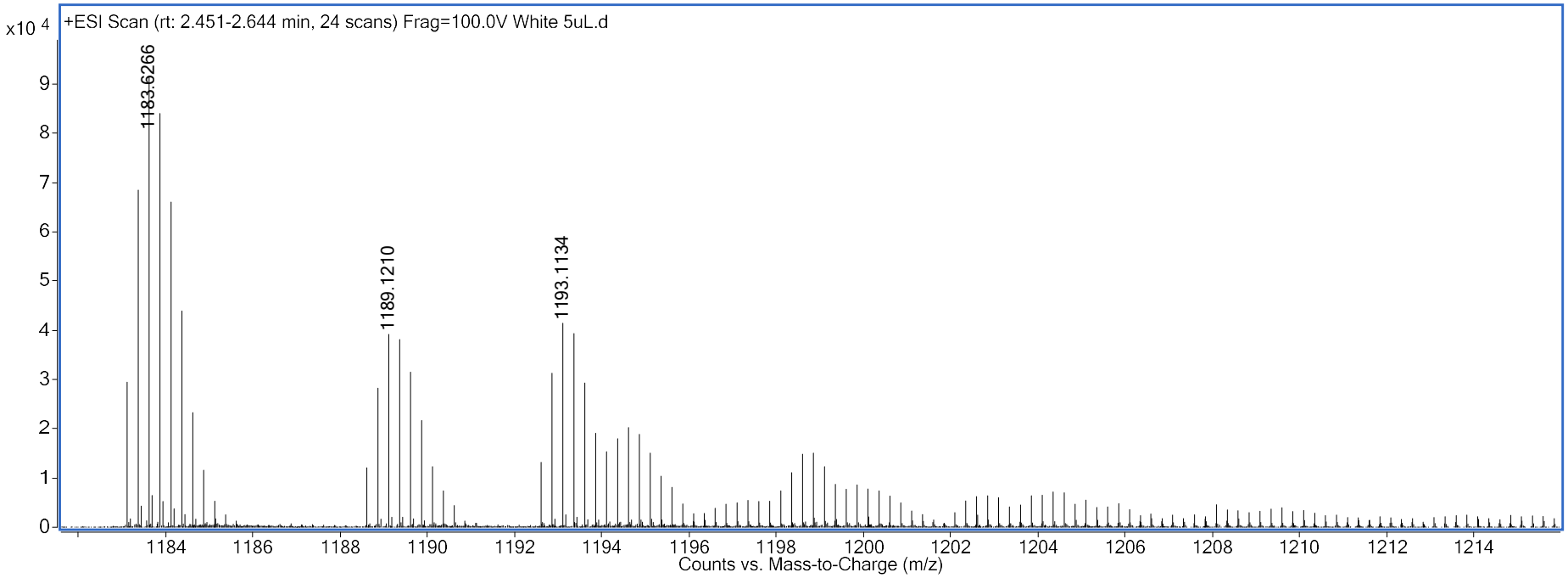
+ESI Scan (rt: 2.451-2.644 min, 24 scans) Frag=100.0V White 5uL.d
x10 4
9
8
7
6
5
4
3
2
1
0
1183.6266
1189.1210
1193.1134
1184
1186
1188
1190
1192
1194
1196
1198
1200
1202
1204
1206
1208
1210
1212
1214
Counts vs. Mass-to-Charge (m/z)

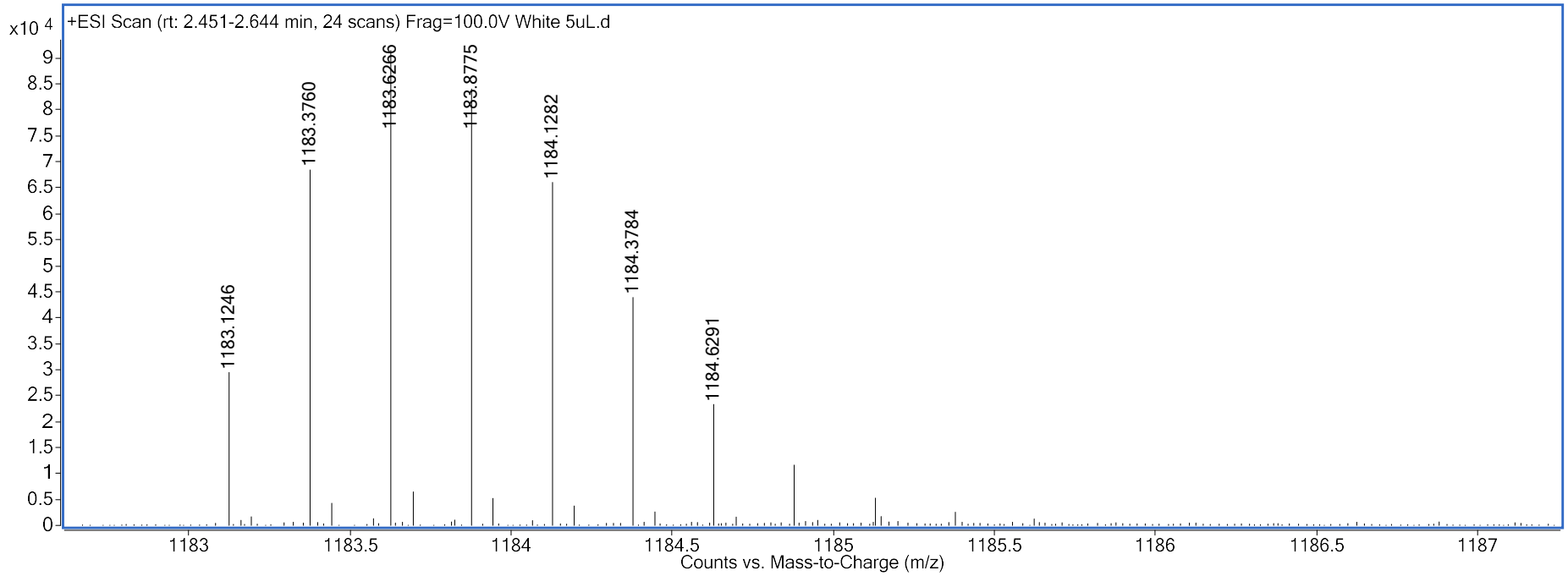

Theoretical mass for [C221 H342 N46 O68 + 4H]+4: 1183.1252

Found mass: 1183.1246

Error (ppm): -0.5

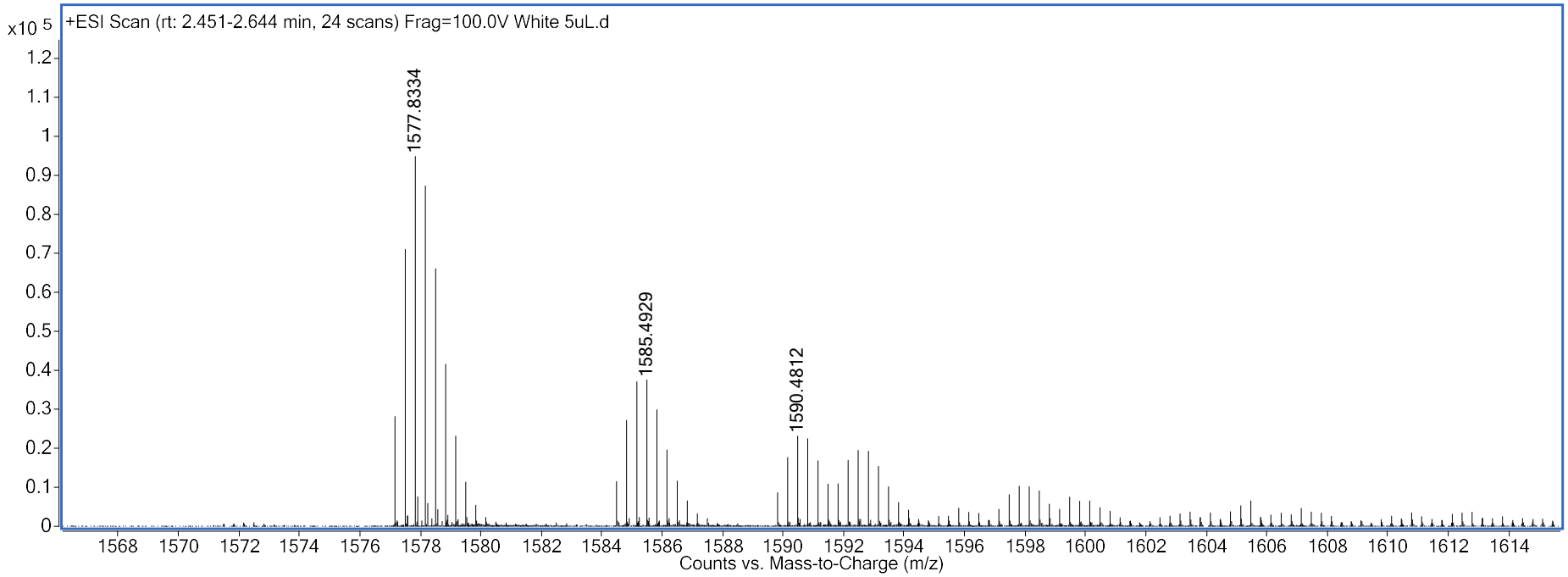
+ESI Scan (rt: 2.451-2.644 min, 24 scans) Frag=100.0V White 5uL.d
x10 5
1.2
1.1
1
0.9
0.8
0.7
0.6
0.5
0.4
0.3
0.2
0.1
0
1577.8334
1585.4929
1590.4812
1568 1570 1572 1574 1576 1578 1580 1582 1584 1586 1588 1590 1592 1594 1596 1598 1600 1602 1604 1606 1608 1610 1612 1614
Counts vs. Mass-to-Charge (m/z)

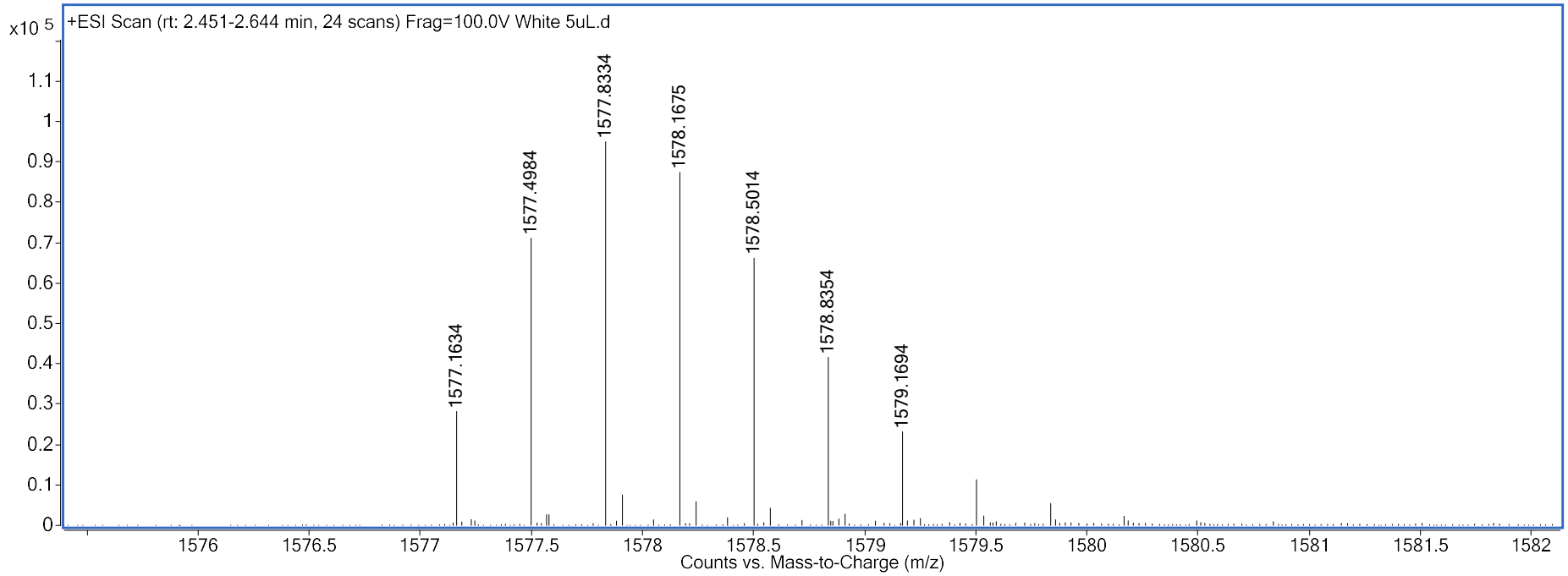

Theoretical mass for [C221 H342 N46 O68 + 3H]+3: 1577.1645

Found mass: 1577.1634

Error (ppm): -0.7