Anonymous test
We bought this vial under a private name. The seller did not know it was us and did not pay for the test.

Lab77 Peptides retatrutide

✓ Identity confirmed: the vial contains retatrutide.

Seller	Lab77 Peptides · lab77peptides.uk
Product	Retatrutide
Bought	September 2026, as a normal customer
Tested by	An independent university laboratory in the UK
Method	LC-MS (mass spectrometry)
Results	10 November 2026



The vial we tested

How we know

The lab weighed the molecules in the vial. They match the exact weight of retatrutide. **The gap is 1.1 parts per million.** A match needs under 5.

Mass match

Ion	Expected	Found	ppm
[M+4H]4+	1183.1252	1183.1244	-0.7
[M+3H]3+	1577.1645	1577.1628	-1.1

Chromatogram. Retatrutide = shaded peak, 2.50 min.

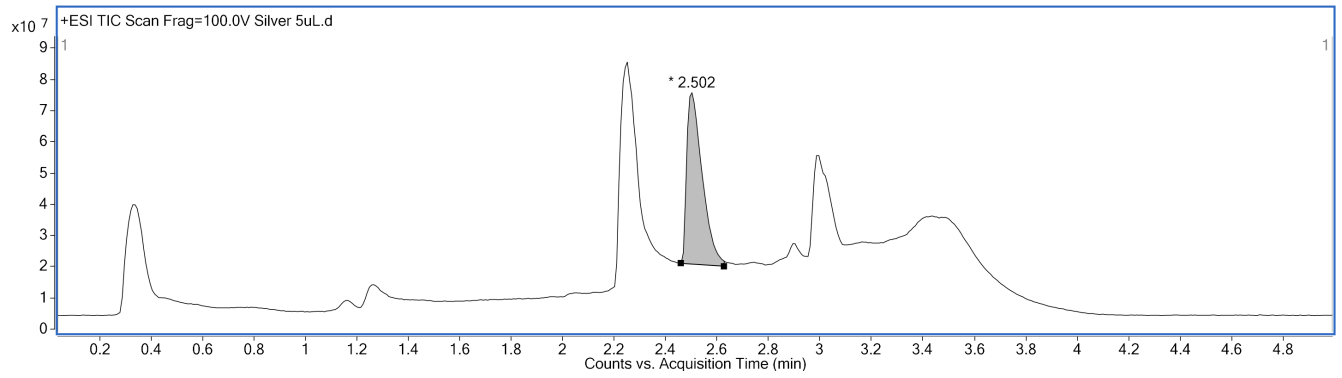

Spectrum at 2.50 min. Retatrutide ions.

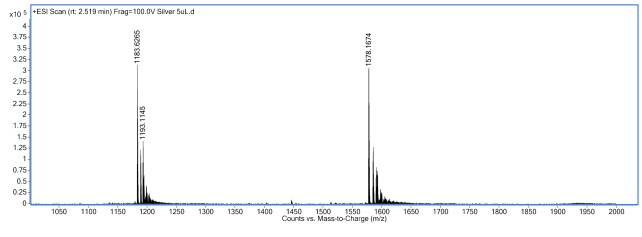

Zoom. Isotope pattern of retatrutide.

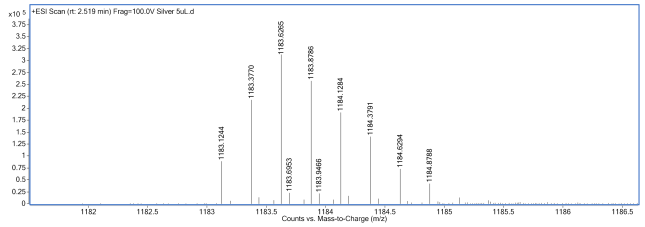

This result covers this one vial only. It confirms which molecule is inside. Graphs are cropped from the lab report, not edited.

Scan, or search this ID on peptidescanner.co
PSV-AT-001

Sam Human · Founder · 11 Nov 2026