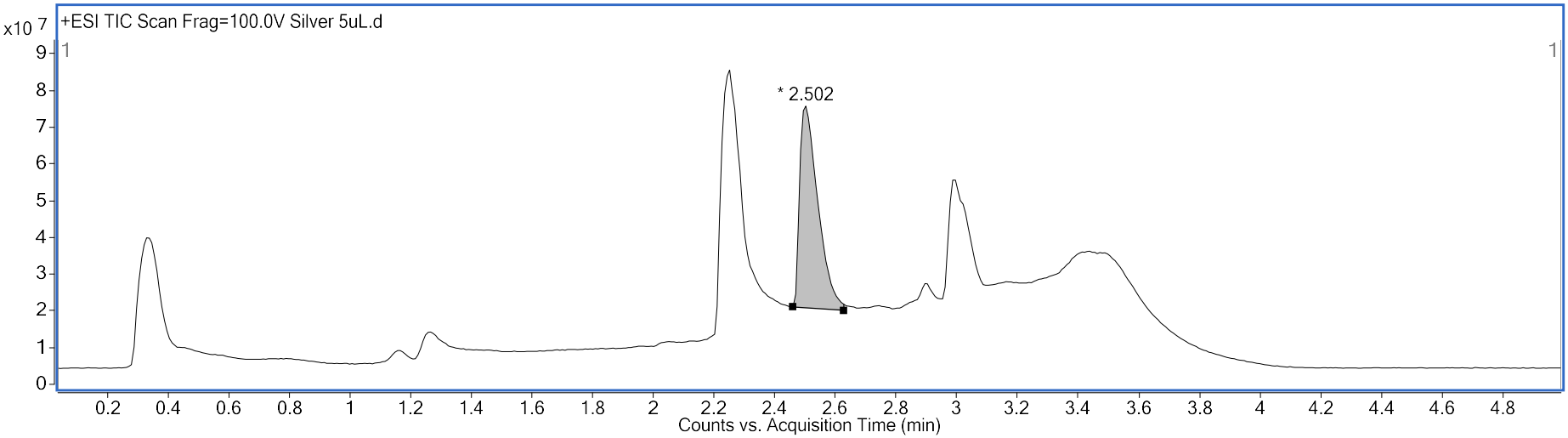
+ESI TIC Scan Frag=100.0V Silver 5uL.d
x10 7
* 2.502
Counts vs. Acquisition Time (min)

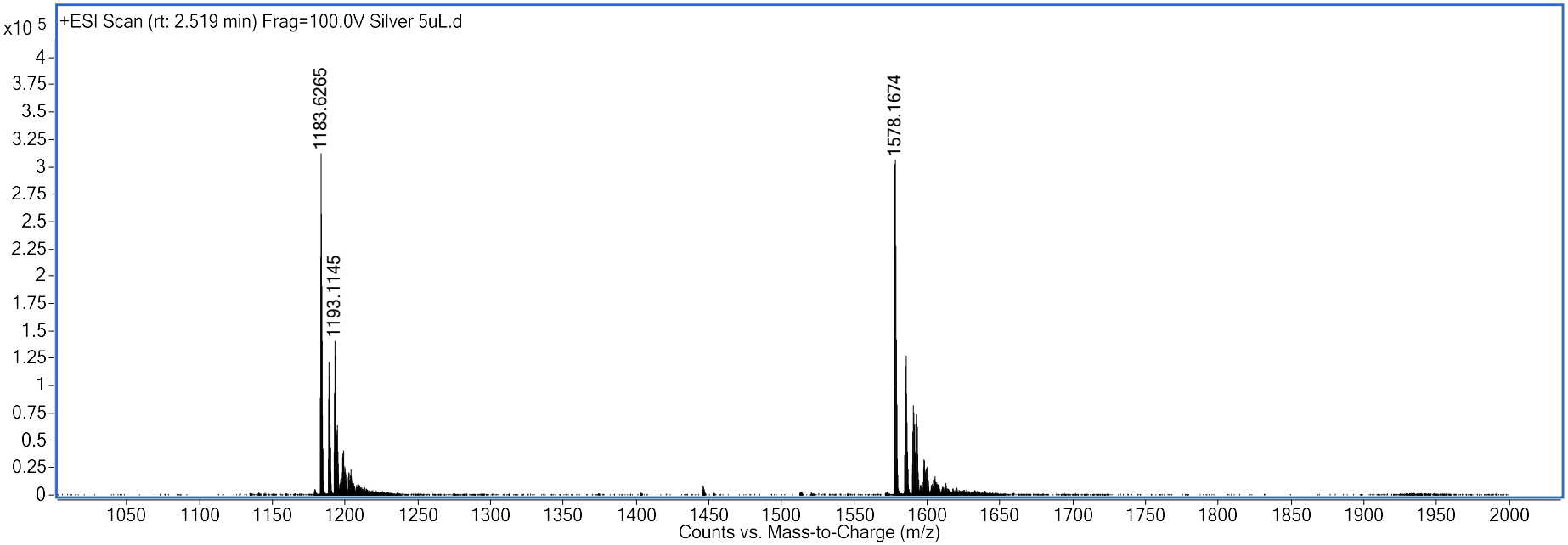
+ESI Scan (rt: 2.519 min) Frag=100.0V Silver 5uL.d
x10 5
1183.6265
1193.1145
1578.1674
Counts vs. Mass-to-Charge (m/z)

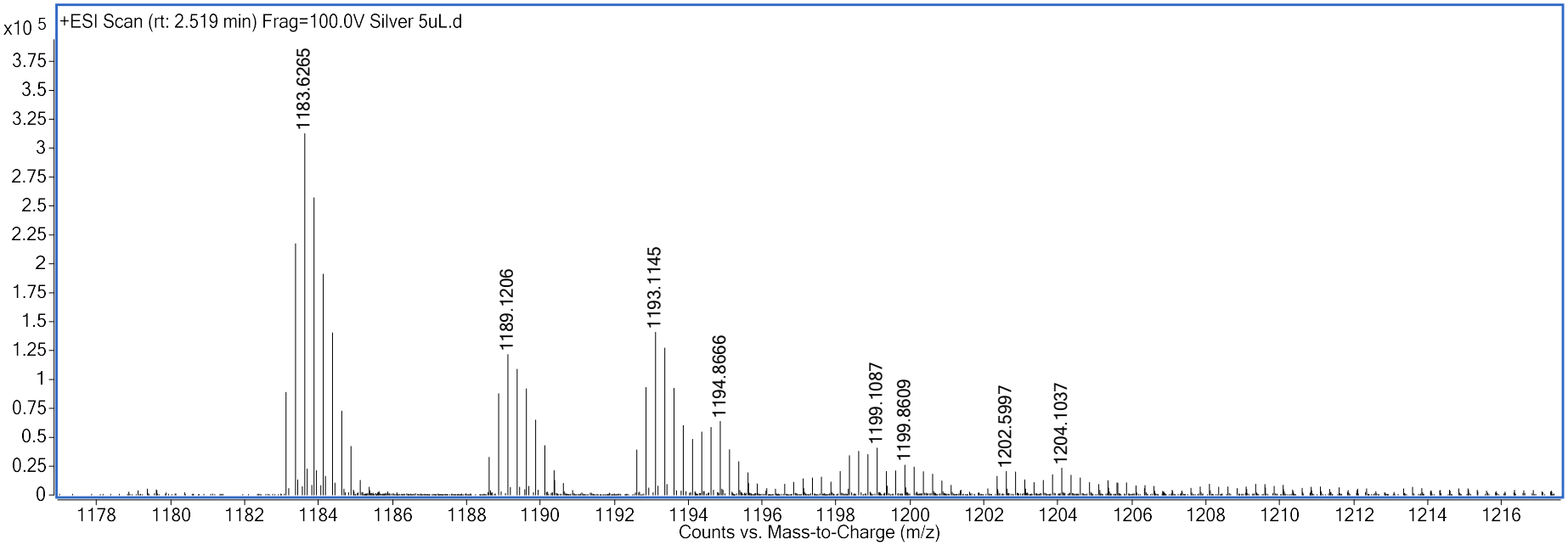
+ESI Scan (rt: 2.519 min) Frag=100.0V Silver 5uL.d
x10 5
3.75
3.5
3.25
3
2.75
2.5
2.25
2
1.75
1.5
1.25
1
0.75
0.5
0.25
0
1183.6265
1189.1206
1193.1145
1194.8666
1199.1087
1199.8609
1202.5997
1204.1037
1178
1180
1182
1184
1186
1188
1190
1192
1194
1196
1198
1200
1202
1204
1206
1208
1210
1212
1214
1216
Counts vs. Mass-to-Charge (m/z)

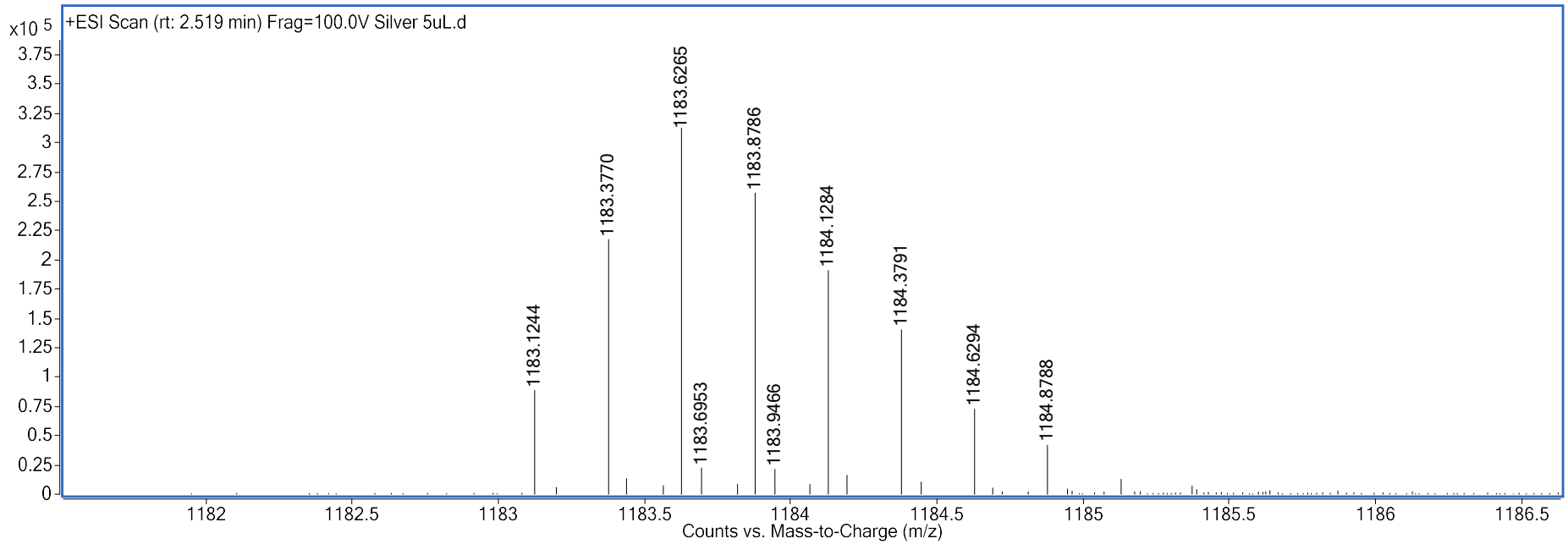


Theoretical mass for [C221 H342 N46 O68 + 4H]+4: 1183.1252

Found mass: 1183.1244

Error (ppm): -0.7

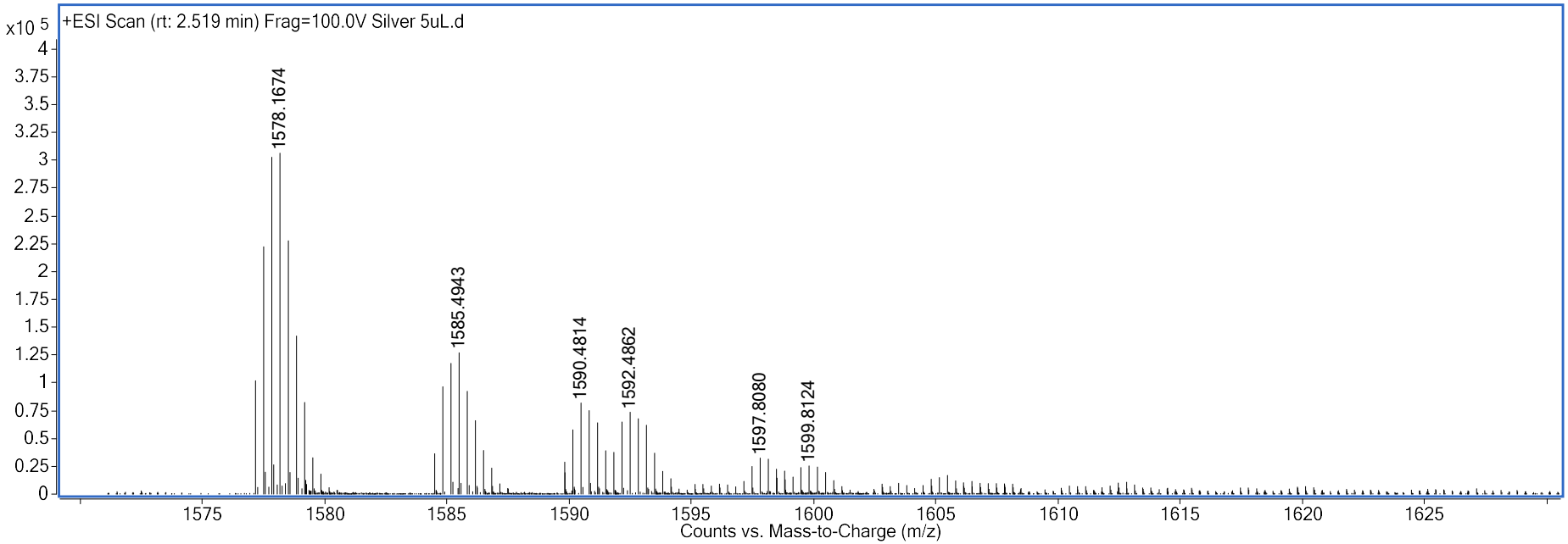
+ESI Scan (rt: 2.519 min) Frag=100.0V Silver 5uL.d
x10 5
4
3.75
3.5
3.25
3
2.75
2.5
2.25
2
1.75
1.5
1.25
1
0.75
0.5
0.25
0
1578.1674
1585.4943
1590.4814
1592.4862
1597.8080
1599.8124
1575
1580
1585
1590
1595
1600
1605
1610
1615
1620
1625
Counts vs. Mass-to-Charge (m/z)

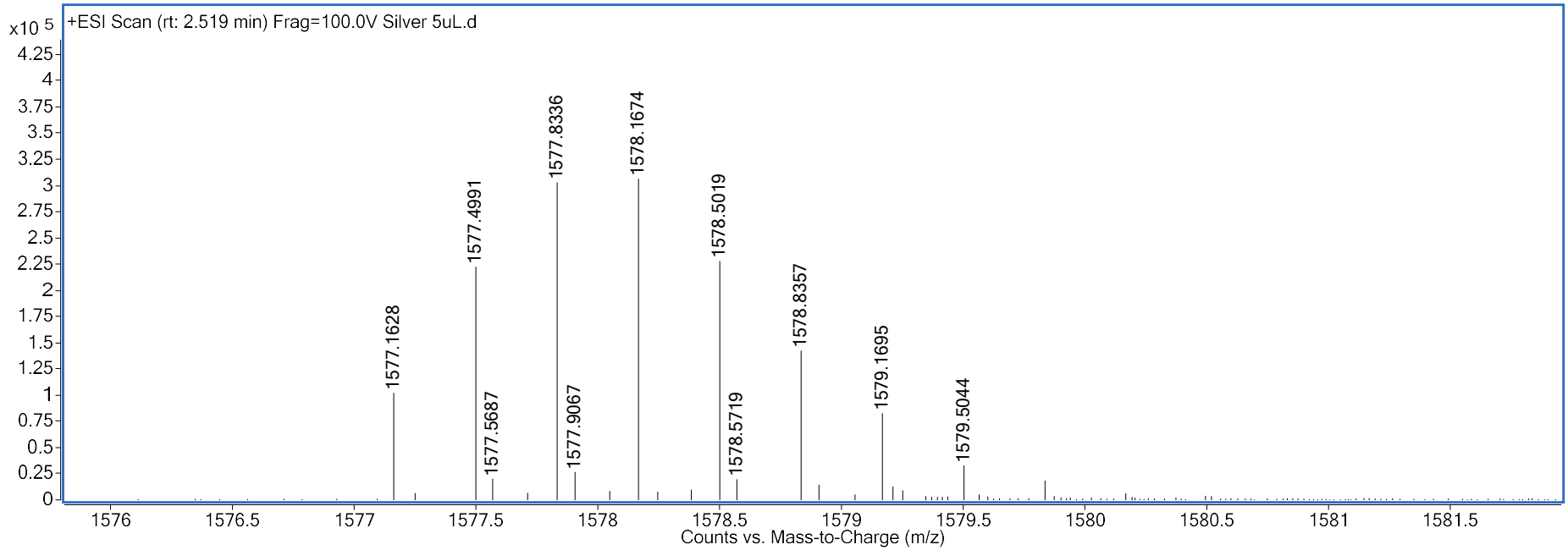


Theoretical mass for [C221 H342 N46 O68 + 3H]+3: 1577.1645

Found mass: 1577.1628

Error (ppm): -1.1